

# Artecy

## CROSS STITCH

### Manarola Cinque Terre



\* Original image© Vidar Nordli-Mathisen - unsplash  
Cross Stitch Design by Tereena Clarke.

Completed Size = 300w x 189h Stitches

14 Count, 21.5w x 13.5h inches (55cm x 34cm)

16 Count, 19w x 12h inches (48cm x 30cm)

18 Count, 17w x 10.5h inches (43cm x 27cm)

Uses 86 DMC cotton colours. Only full cross stitches are used in this pattern.

# *Pattern Instructions*

\* This pattern can be worked on any fabric type, colour or count you prefer. To work out the size of the finished article, take the number of stitches wide and high and divide it by the count of your fabric (e.g. 14,16,18 count aida etc) to get the size in inches. Times it by 2.54 to get centimetres. We have the sizes in inches shown on the previous page. Also leave at least a few inches of fabric around each side of the design to assist in framing. The higher the fabric count the smaller the completed project will be.

\* To put the pattern together look in the top and bottom corners. The page numbers in brackets show which page number it joins up to. Page 1 always starts at the top left hand side of the pattern. Our pages also have a shaded grey section. This indicates a 3 row overlap from adjoining pages to assist with reading the pattern. PLEASE DO NOT RESTITCH THIS AREA.

\* You should begin at the centre of the pattern. To find the centre of the pattern it is just a matter of laying the pattern out and locating the arrows at the top and left hand side of the patterns, they are determined by dividing the stitch numbers wide and high in half. Where the two points meet in the middle, that is the centre.

\* If you need more assistance to find the middle of your pattern or the page layout, please see the notes section on the colour symbol chart. The easiest way to stitch this pattern, as it has multiple pages, is to stitch one page at a time.

\* We suggest using two strands of floss for each stitch and one strand for backstitching if the pattern calls for it.

We hope you enjoy stitching our pattern.

Thanks and Best Wishes  
Tereena Clarke

Artecy Cross Stitch  
Po Box 3474  
Tuggerah, NSW 2259  
Australia

Websites: [www.artecy.com](http://www.artecy.com) and [www.artecyshop.com](http://www.artecyshop.com)  
Email: [artecy@artecy.com](mailto:artecy@artecy.com) or [stitch@artecyshop.com](mailto:stitch@artecyshop.com)

\*Patterns are strictly for personal use only. It is against our copyright to make kits for sale from our designs or to sell, copy or redistribute this pattern in any form. You may not upload our patterns to any internet forums or groups or any other website. You may make 1 copy of this pattern for a working copy for your own personal use if needed.



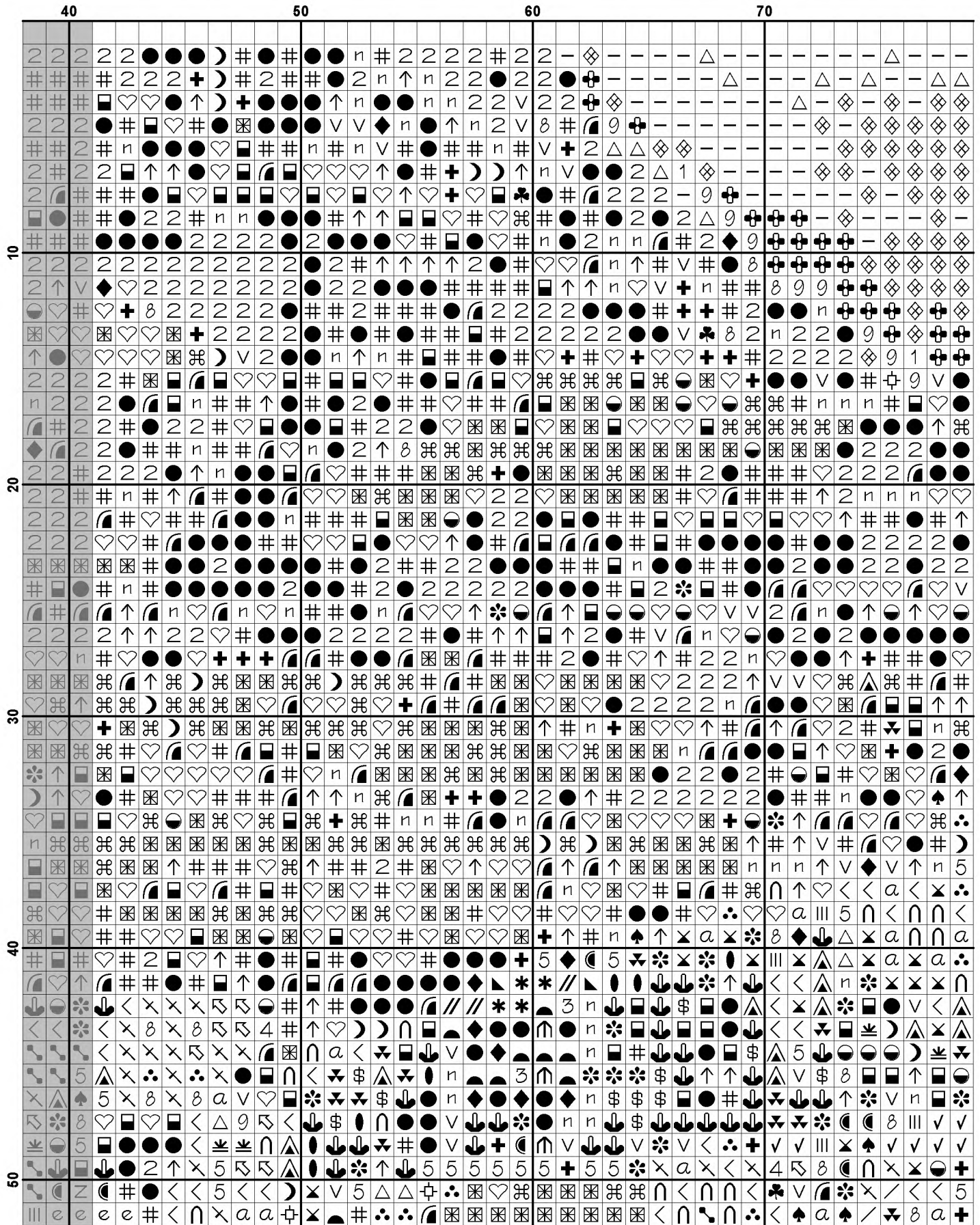



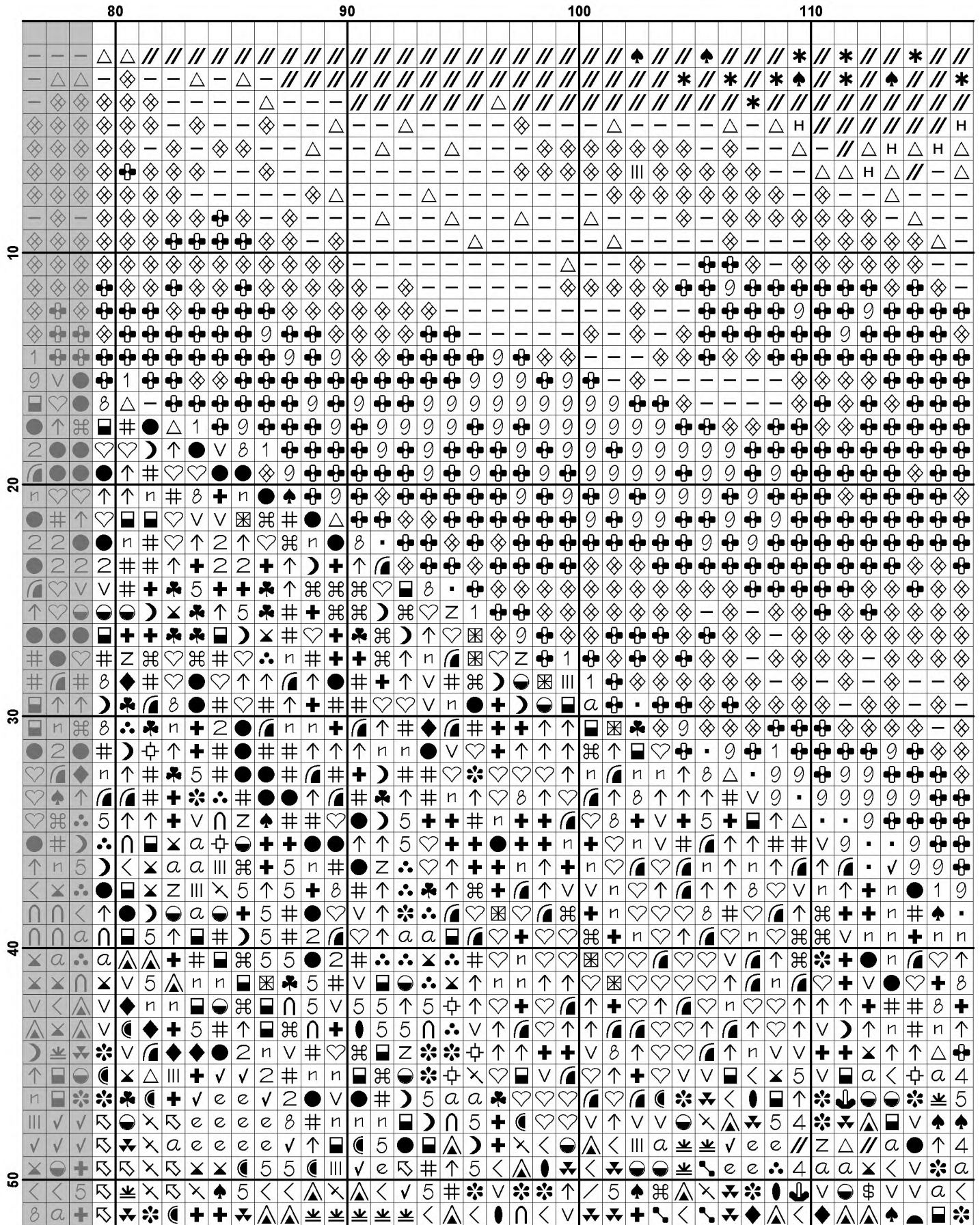



















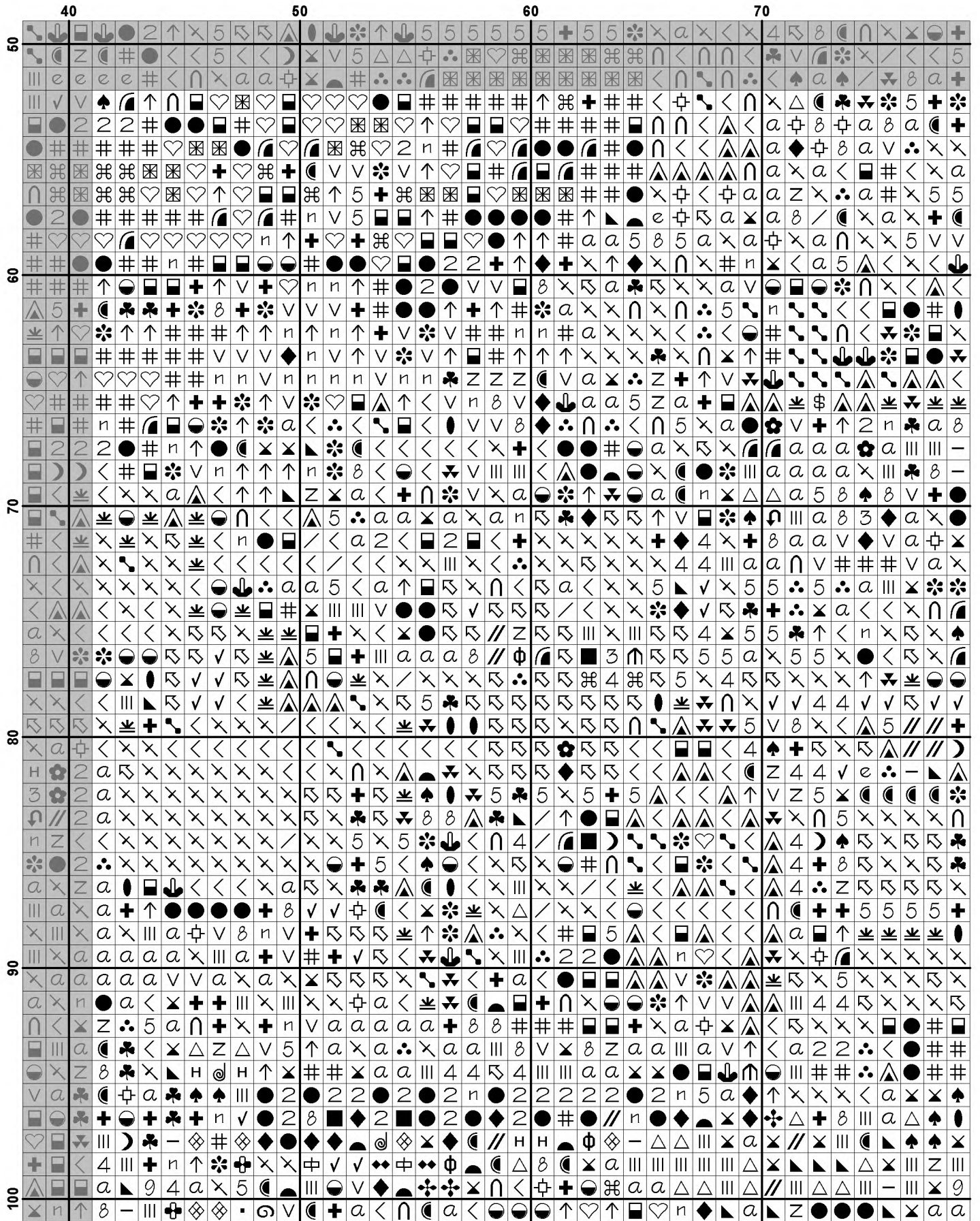



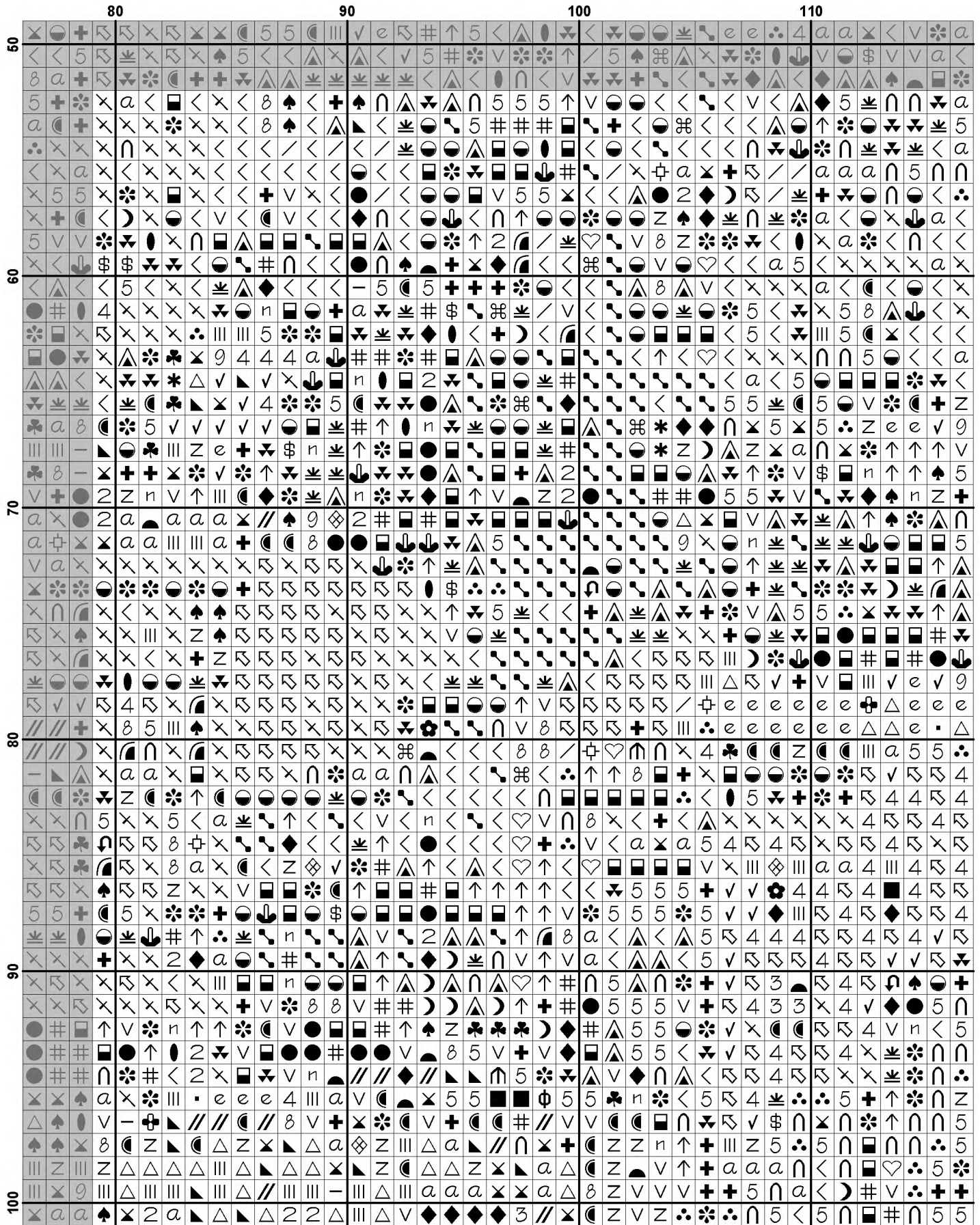



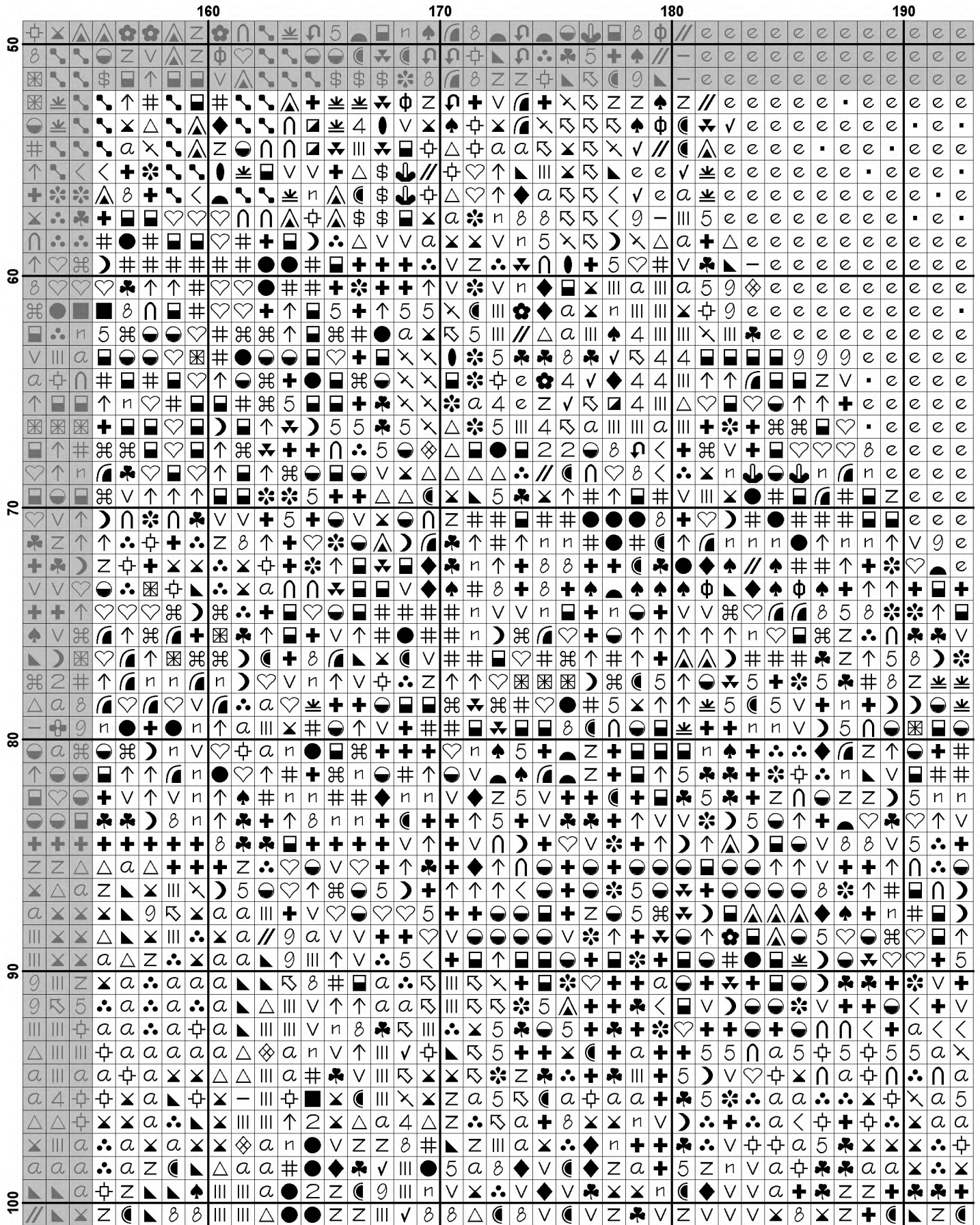











	10										20										30										40																			
100	∩	<	△	∴	∴	∩	∣∣	∨	∩	∩	∩	∩	∩	∩	∩	∩	∩	∩	∩	∩	∩	∩	∩	∩	∩	∩	∩	∩	∩	∩	∩	∩	∩	∩	∩	∩	∩	∩	∩	∩	∩	∩	∩	∩	∩	∩	∩	∩	∩	∩
110	△	+	∩	∣∣	∣∣	∣∣	∣∣	∣∣	∣∣	∣∣	∣∣	∣∣	∣∣	∣∣	∣∣	∣∣	∣∣	∣∣	∣∣	∣∣	∣∣	∣∣	∣∣	∣∣	∣∣	∣∣	∣∣	∣∣	∣∣	∣∣	∣∣	∣∣	∣∣	∣∣	∣∣	∣∣	∣∣	∣∣	∣∣	∣∣	∣∣	∣∣	∣∣	∣∣	∣∣	∣∣	∣∣	∣∣	∣∣	
120	∩	∩	∩	∩	∩	∩	∩	∩	∩	∩	∩	∩	∩	∩	∩	∩	∩	∩	∩	∩	∩	∩	∩	∩	∩	∩	∩	∩	∩	∩	∩	∩	∩	∩	∩	∩	∩	∩	∩	∩	∩	∩	∩	∩	∩	∩	∩	∩	∩	
130	∩	∩	∩	∩	∩	∩	∩	∩	∩	∩	∩	∩	∩	∩	∩	∩	∩	∩	∩	∩	∩	∩	∩	∩	∩	∩	∩	∩	∩	∩	∩	∩	∩	∩	∩	∩	∩	∩	∩	∩	∩	∩	∩	∩	∩	∩	∩	∩	∩	
140	∩	∩	∩	∩	∩	∩	∩	∩	∩	∩	∩	∩	∩	∩	∩	∩	∩	∩	∩	∩	∩	∩	∩	∩	∩	∩	∩	∩	∩	∩	∩	∩	∩	∩	∩	∩	∩	∩	∩	∩	∩	∩	∩	∩	∩	∩	∩	∩	∩	
150	∩	∩	∩	∩	∩	∩	∩	∩	∩	∩	∩	∩	∩	∩	∩	∩	∩	∩	∩	∩	∩	∩	∩	∩	∩	∩	∩	∩	∩	∩	∩	∩	∩	∩	∩	∩	∩	∩	∩	∩	∩	∩	∩	∩	∩	∩	∩	∩	∩	



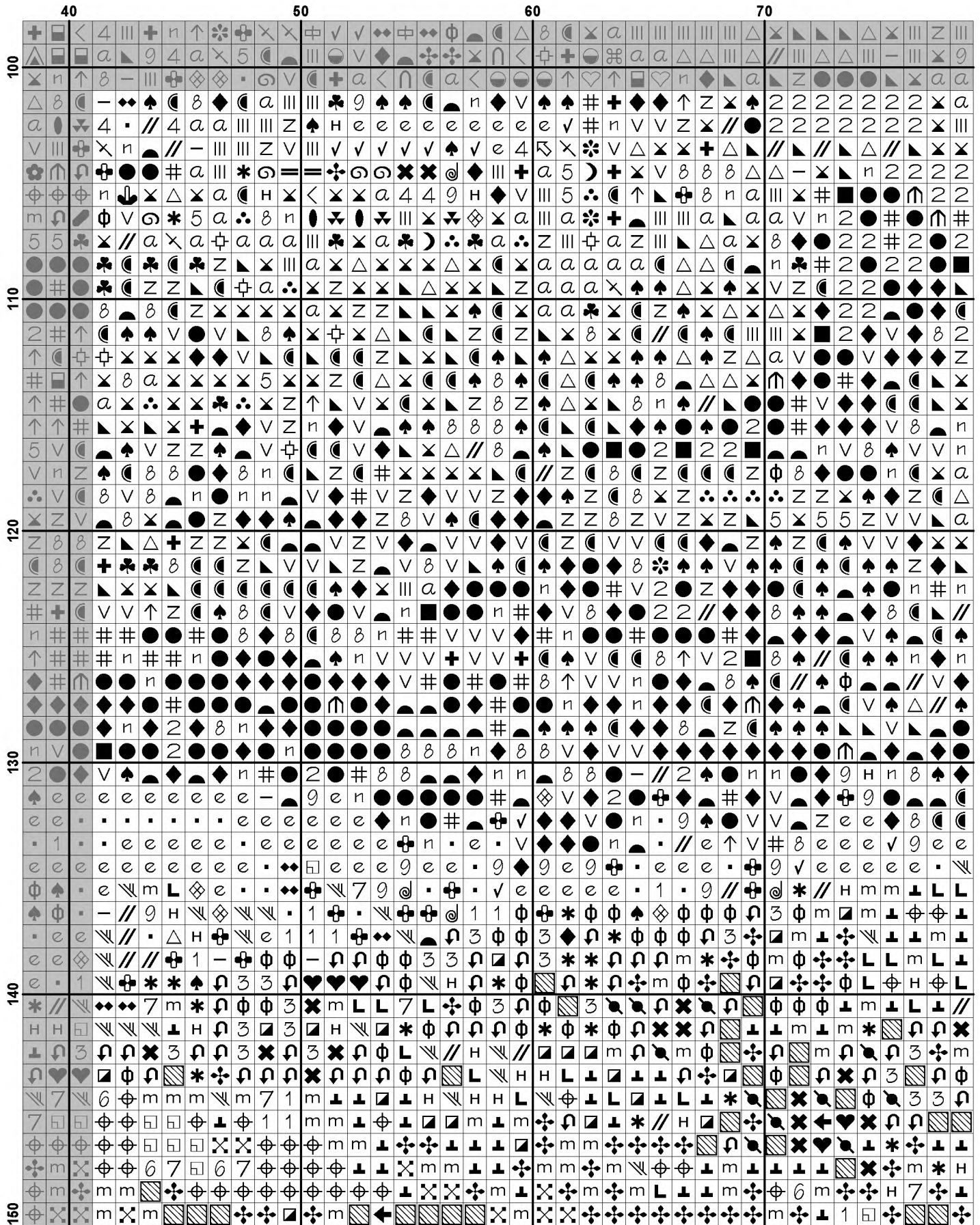







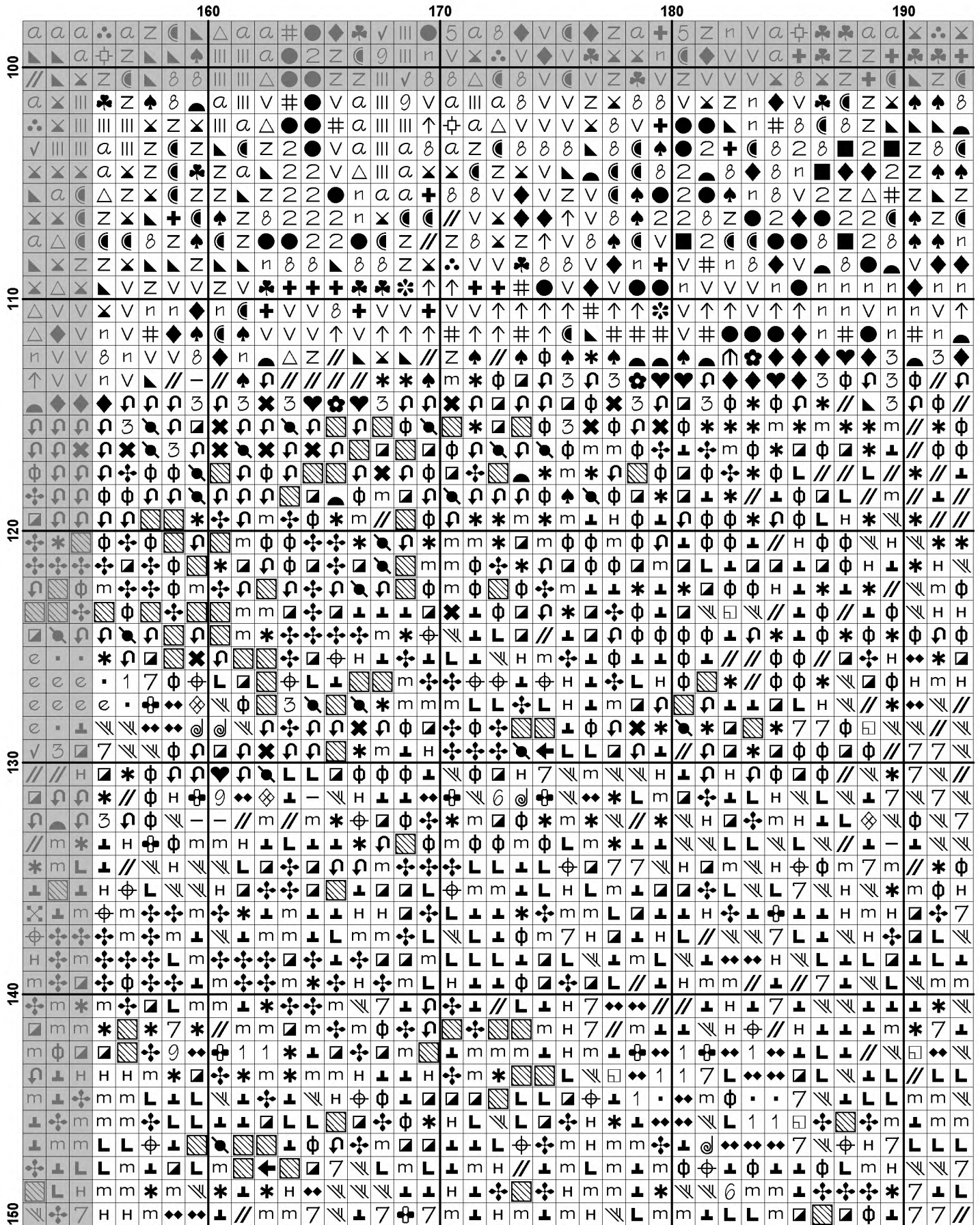



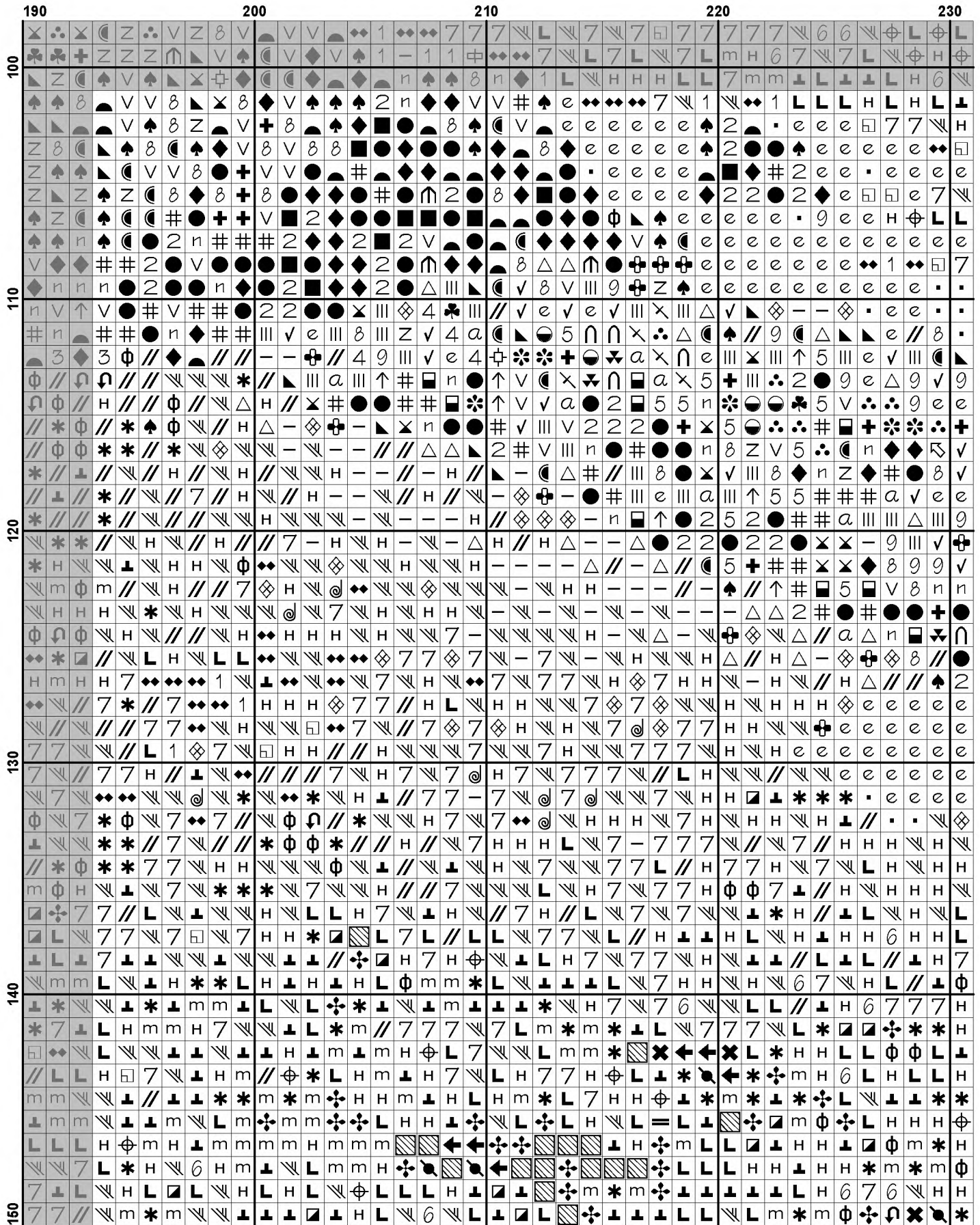



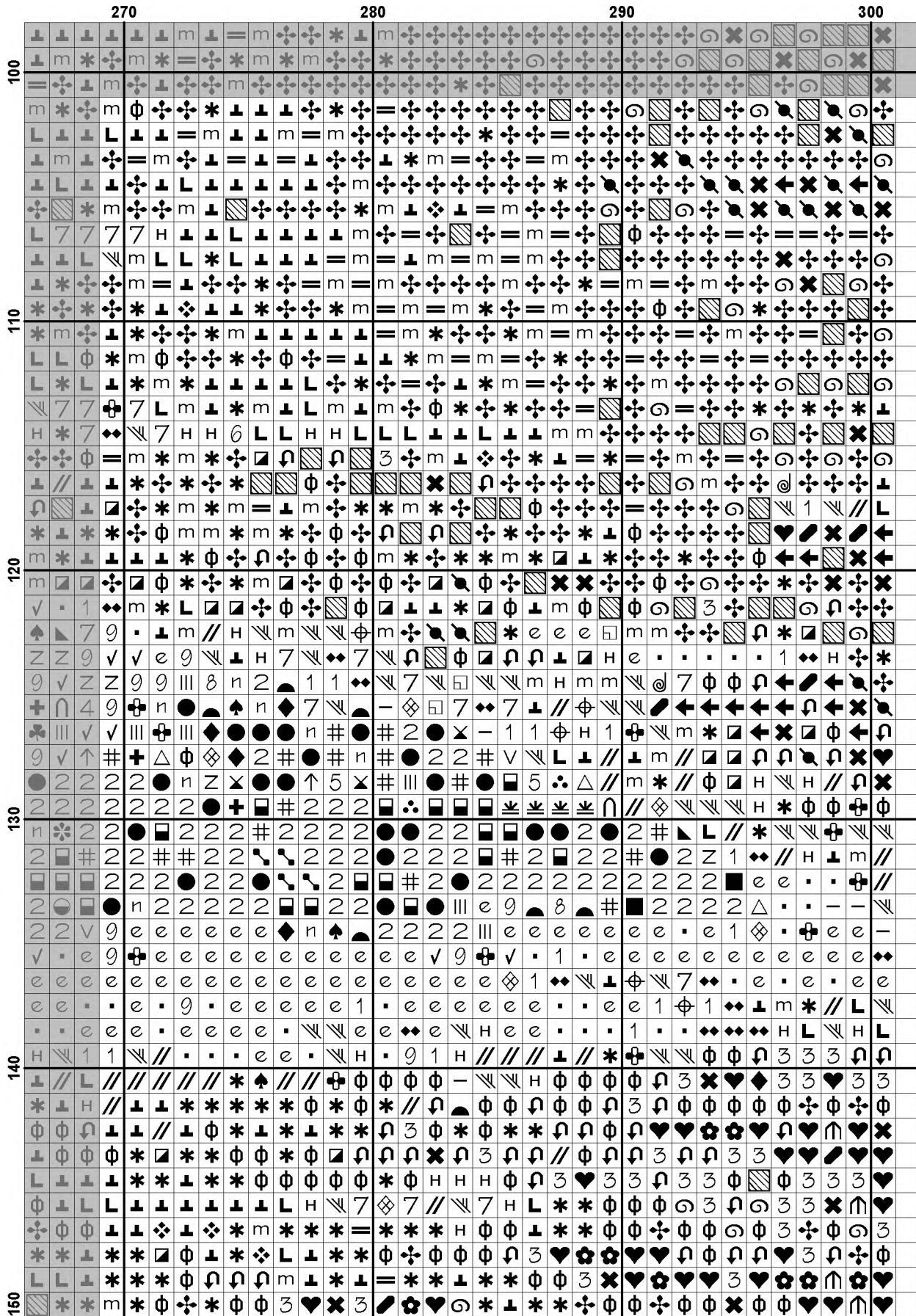



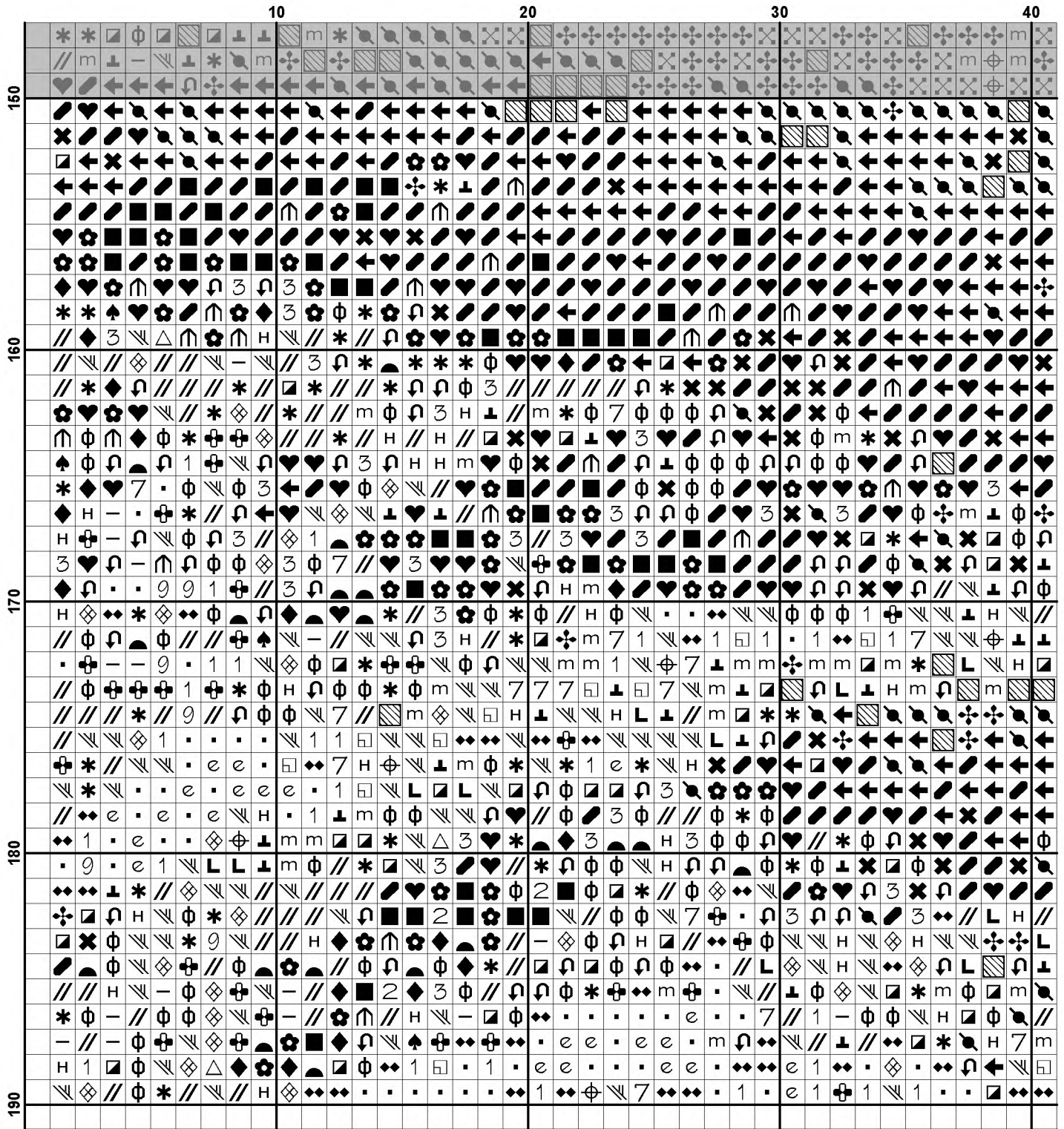

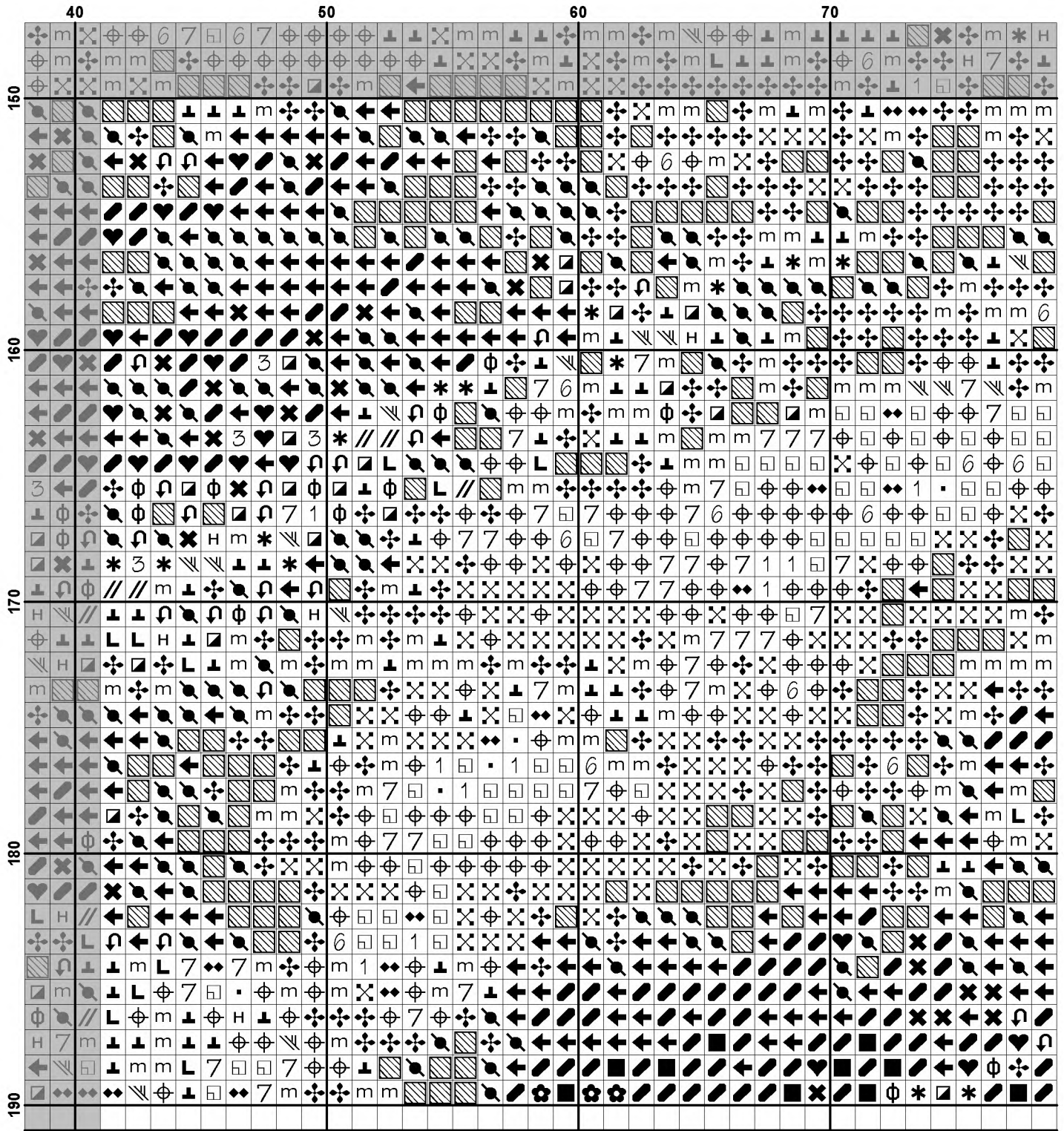

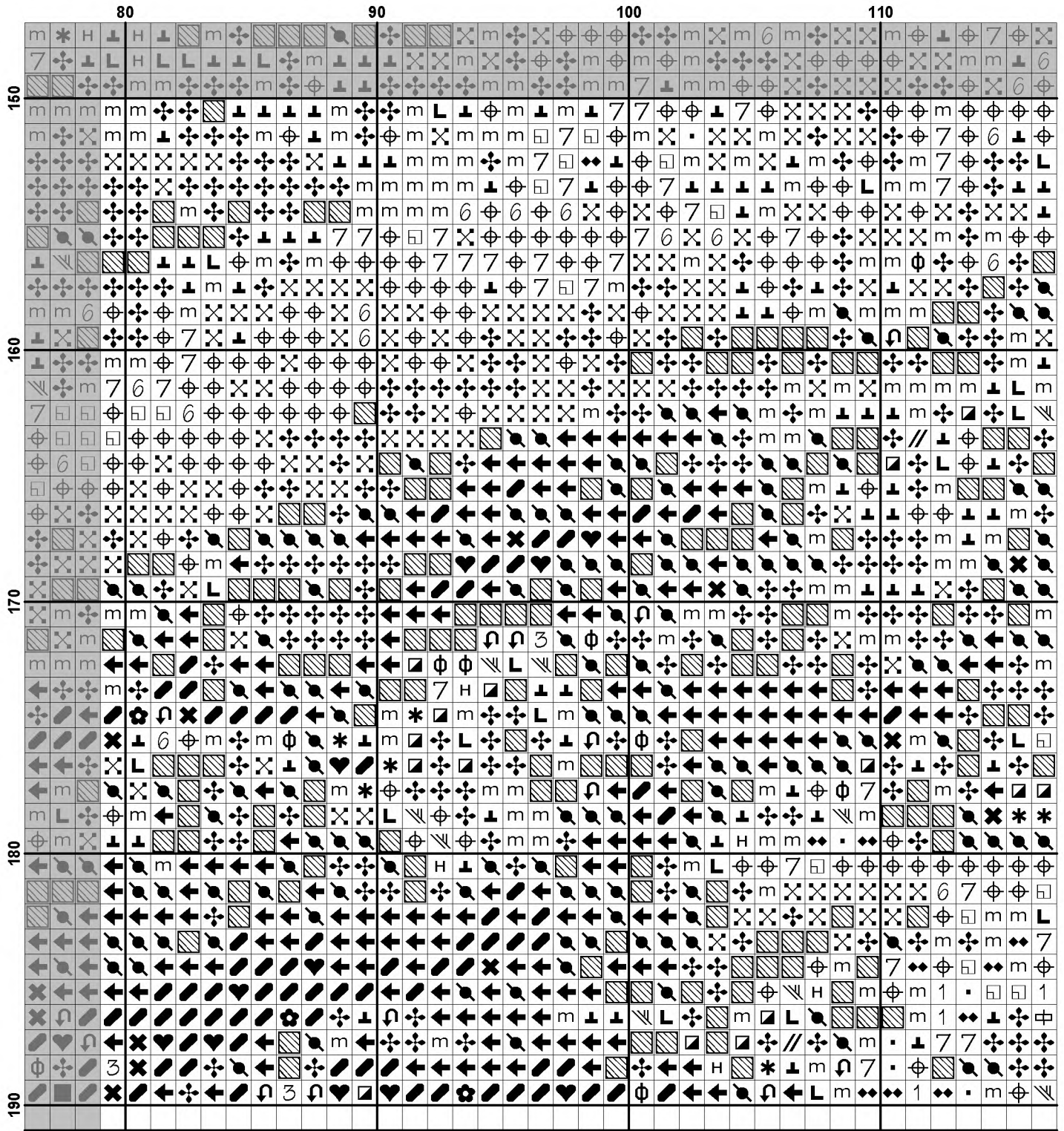



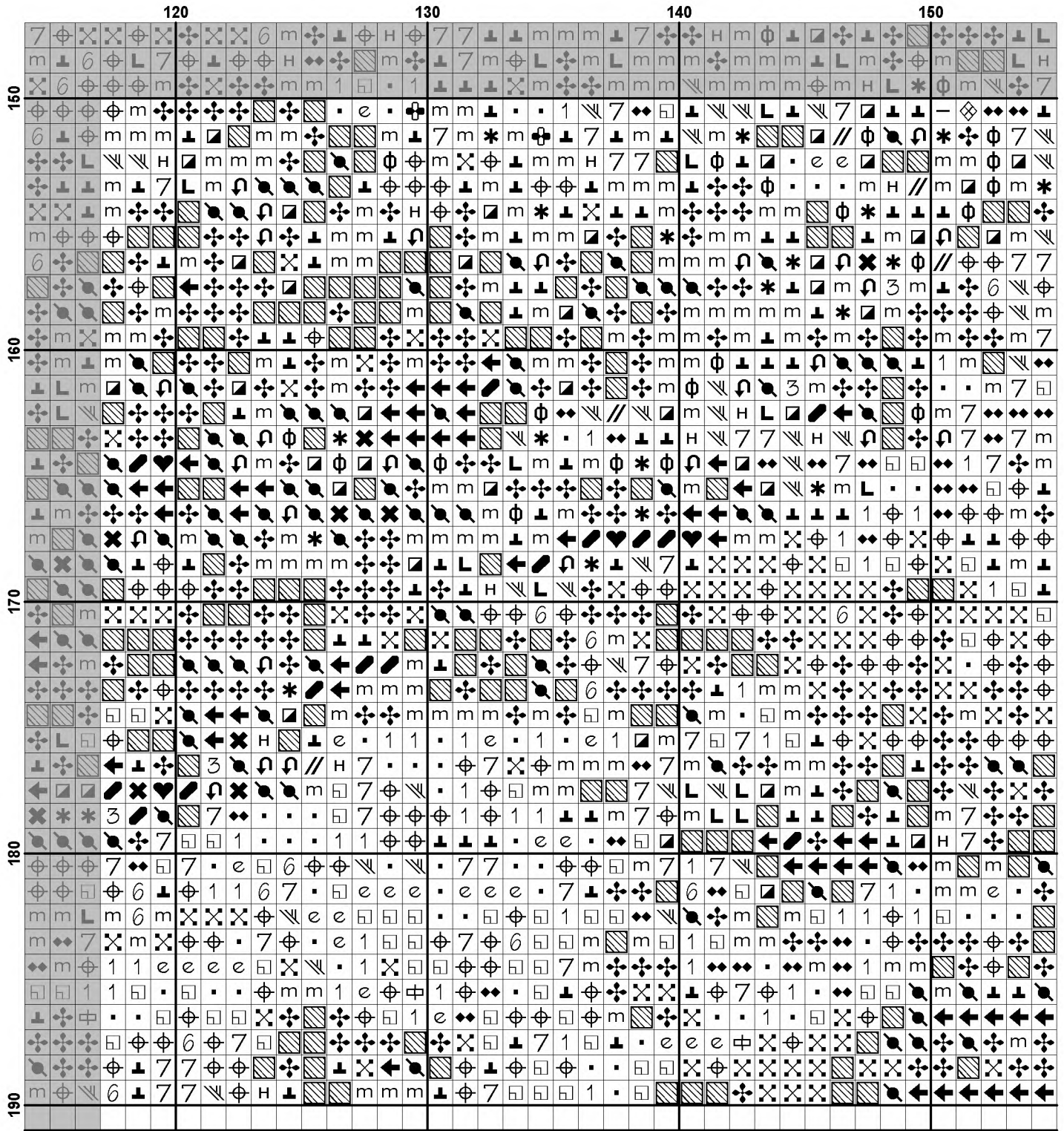

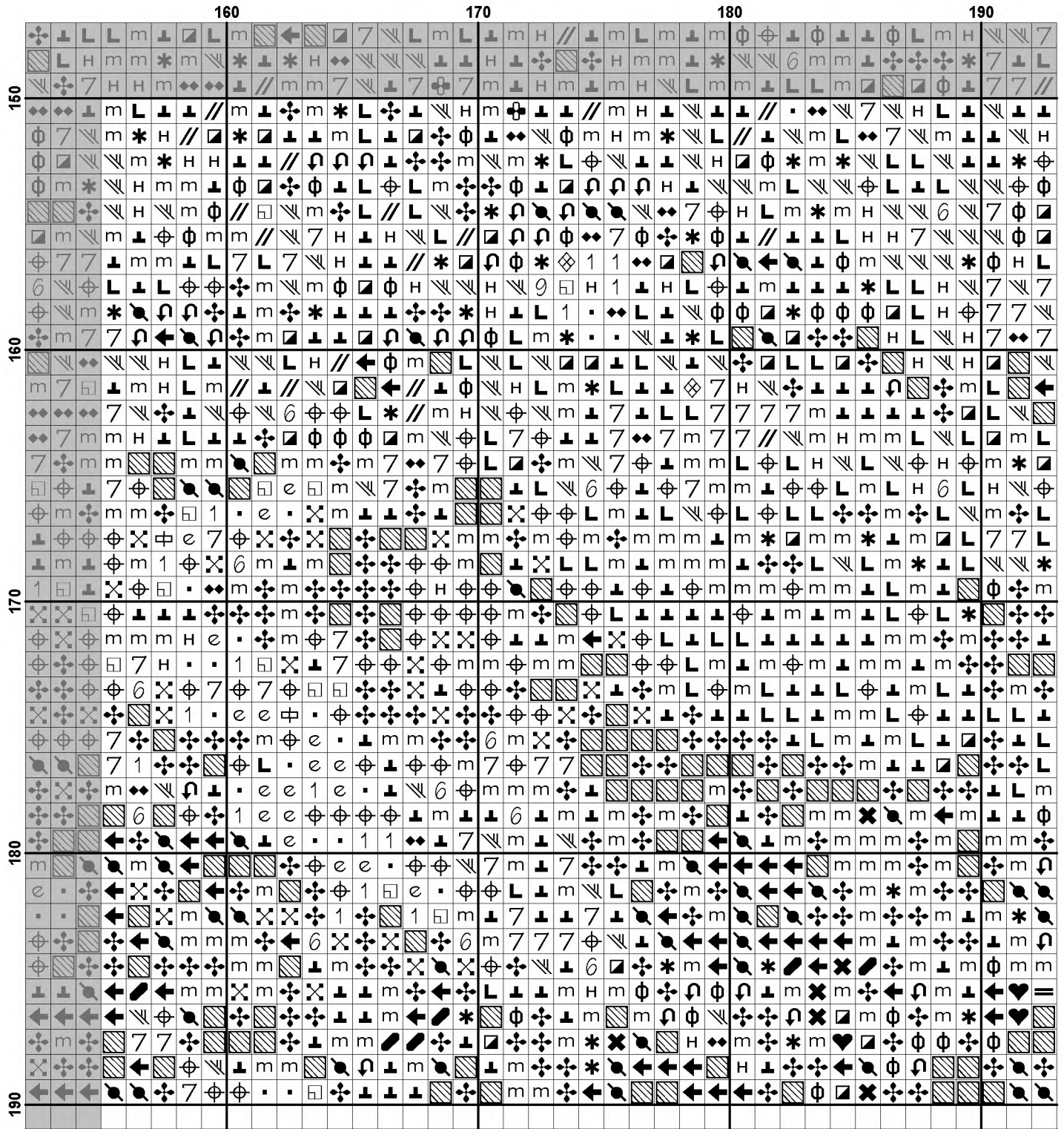

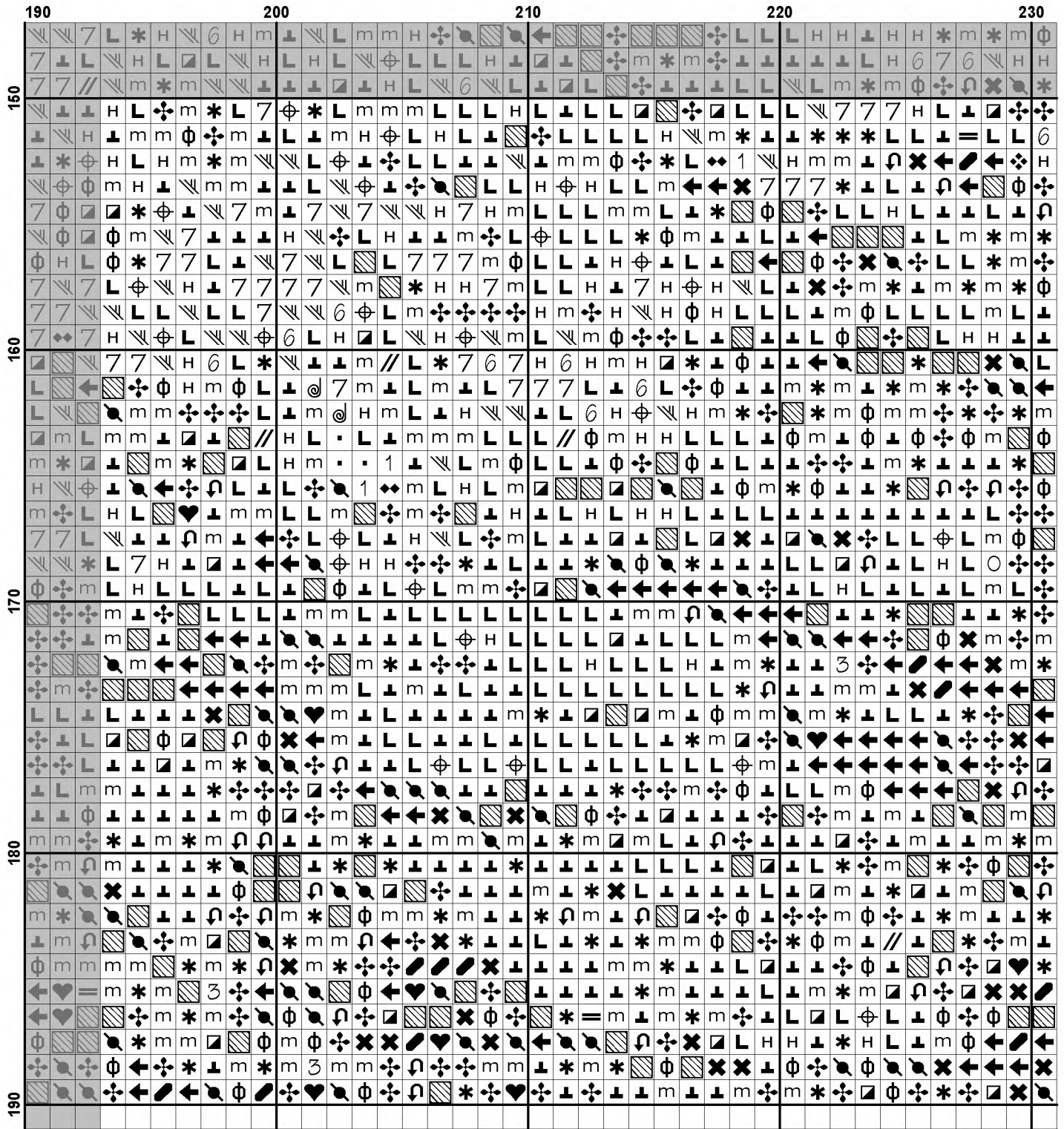



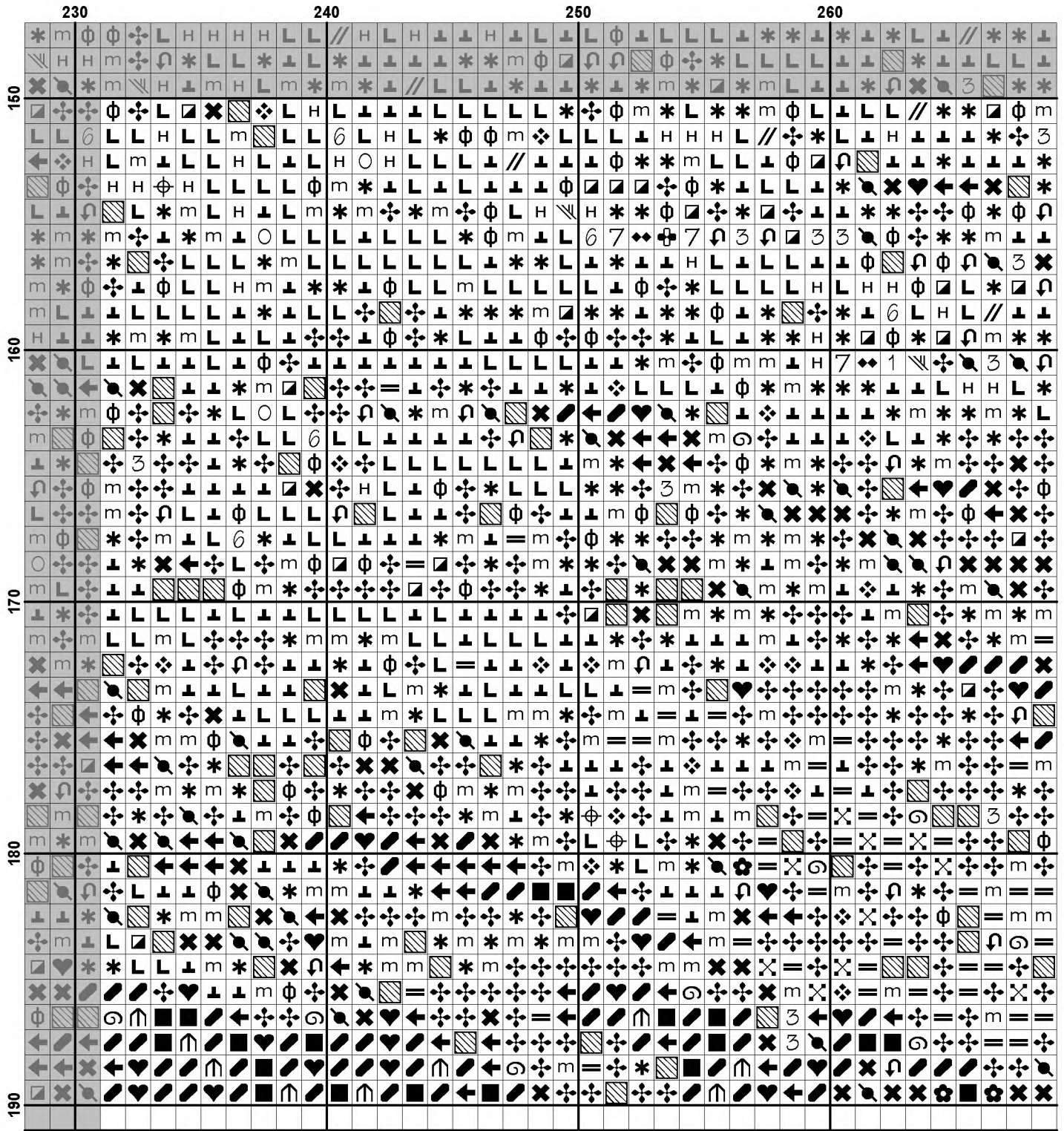

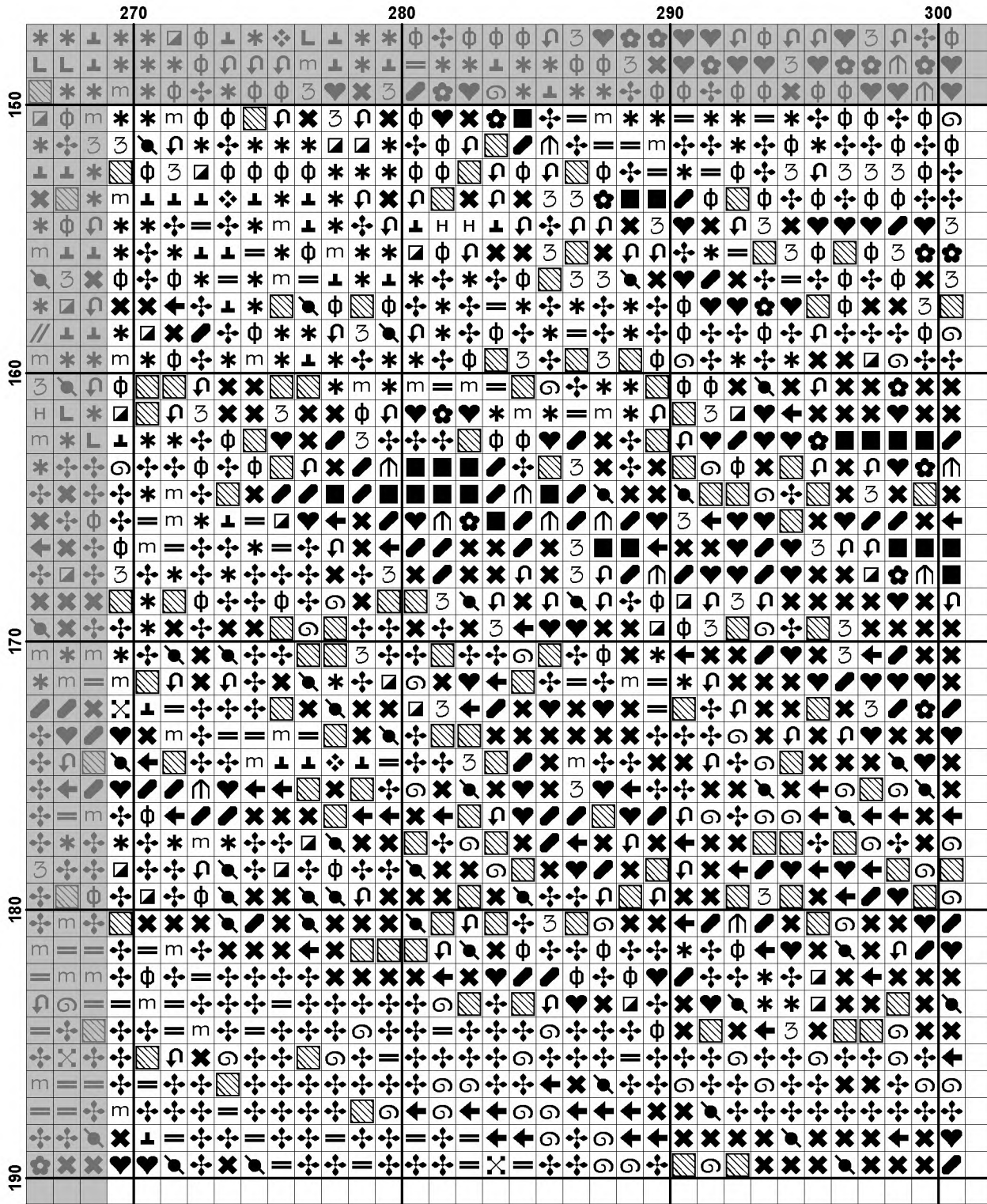











































**Pattern Name:** Manarola Cinque Terre  
**Designed By:** Photo by Vidar Nordli-Mathisen  
**Company:** Artecy Cross Stitch  
**Copyright:** Copyright Artecy Cross Stitch. All rights Reserved.  
**Fabric:** Aida 14, White  
 300w X 189h Stitches  
**Size(s):** 14 Count, 21-3/8w X 13-1/2h in  
 16 Count, 18-3/4w X 11-3/4h in  
 18 Count, 16-5/8w X 10-1/2h in

**Floss Used for Full Stitches:**

Symbol	Strands	Type	Number	Color
	2	DMC	168	Pewter-VY LT
	2	DMC	169	Pewter-LT
	2	DMC	300	Mahogany-VY DK
	2	DMC	310	Black
	2	DMC	349	Coral-DK
	2	DMC	370	Mustard-MD
	2	DMC	372	Mustard-LT
	2	DMC	402	Mahogany-VY LT
	2	DMC	413	Pewter Gray-DK
	2	DMC	498	Christmas Red-DK
	2	DMC	501	Blue Green-DK
	2	DMC	518	Wedgewood-LT
	2	DMC	524	Fern Green-VY LT
	2	DMC	597	Turquoise
	2	DMC	598	Turquoise-LT
	2	DMC	612	Drab Brown-LT
	2	DMC	640	Beige Gray-VY DK
	2	DMC	645	Beaver Gray-VY DK
	2	DMC	730	Olive Green-VY DK
	2	DMC	732	Olive Green
	2	DMC	745	Yellow-LT Pale
	2	DMC	775	Baby Blue-VY LT
	2	DMC	779	Cocoa-DK
	2	DMC	780	Topaz-UL VY DK
	2	DMC	794	Cornflower Blue-LT
	2	DMC	801	Coffee Brown-DK
	2	DMC	813	Blue-LT
	2	DMC	823	Navy Blue-DK
	2	DMC	828	Blue-UL VY LT
	2	DMC	831	Golden Olive-MD
	2	DMC	840	Beige Brown-MD
	2	DMC	841	Beige Brown-LT
	2	DMC	842	Beige Brown-VY LT
	2	DMC	890	Pistachio Green-UL DK
	2	DMC	921	Copper
	2	DMC	927	Gray Green-LT
	2	DMC	928	Gray Green-VY LT
	2	DMC	930	Antique Blue-DK
	2	DMC	931	Antique Blue-MD
	2	DMC	932	Antique Blue-LT
	2	DMC	936	Avocado Green-VY DK
	2	DMC	938	Coffee Brown-UL DK
	2	DMC	939	Navy Blue-VY DK
	2	DMC	951	Tawny-LT
	2	DMC	958	Sea Green-DK



Symbol	Strands	Type	Number	Color
	⊕	2	DMC 959	Sea Green-MD
	⊖	2	DMC 964	Sea Green-LT
	⊗	2	DMC 991	Aquamarine-DK
	m	2	DMC 992	Aquamarine-MD
	▲	2	DMC 3022	Brown Gray-MD
	n	2	DMC 3031	Mocha Brown-VY DK
	g	2	DMC 3072	Beaver Gray-VY LT
	⊗	2	DMC 3325	Baby Blue-LT
	●	2	DMC 3371	Black Brown
	●	2	DMC 3721	Shell Pink-DK
	♥	2	DMC 3750	Antique Blue-VY DK
	@	2	DMC 3752	Antique Blue-VY LT
	≡	2	DMC 3760	Wedgewood-MD
	⊕	2	DMC 3761	Sky Blue-LT
	⊗	2	DMC 3765	Peacock Blue-VY DK
	⊖	2	DMC 3766	Peacock Blue-LT
	⊕	2	DMC 3768	Gray Green-DK
	√	2	DMC 3770	Tawny-VY LT
	5	2	DMC 3772	Desert Sand-VY DK
	▲	2	DMC 3776	Mahogany-LT
	8	2	DMC 3787	Brown Gray-DK
	◆	2	DMC 3799	Pewter Gray-VY DK
	✕	2	DMC 3808	Turquoise-UL VY DK
	◆	2	DMC 3811	Turquoise-VY LT
	⚡	2	DMC 3813	Blue Green-LT
	▨	2	DMC 3814	Aquamarine
	▩	2	DMC 3815	Celadon Green-DK
	⚡	2	DMC 3818	Emerald Green-UL VY DK
	/	2	DMC 3822	Straw-LT
	∩	2	DMC 3828	Hazelnut Brown
	↕	2	DMC 3830	Terra Cotta-MD
	←	2	DMC 3847	Teal Green-DK
	⊕	2	DMC 3848	Teal Green-MD
	⊖	2	DMC 3849	Teal Green-LT
	⋈	2	DMC 3853	Autumn Gold-DK
	×	2	DMC 3856	Mahogany-UL VY LT
	⊗	2	DMC 3858	Rosewood-MD
	☾	2	DMC 3860	Cocoa
	+	2	DMC 3862	Mocha Beige-DK
	a	2	DMC 3864	Mocha Beige-LT
	e	2	DMC 3865	Winter White

**Notes:**

The middle of this pattern can be found on page 12 and is 151 stitches across and 96 stitches down.

Pattern layout using page numbers in top left.

```

1 2 3 4 5 6 7 8
9 10 11 12 13 14 15 16
17 18 19 20 21 22 23 24
25 26 27 28 29 30 31 32

```

**Usage Summary**

**Strands Per Skein:** 6

**Skein Length:** 313.0 in

Type	Number	Full	Half	Quarter	Petite	Back(in)	Str(in)	Spec(in)	French	Bead	Skein Est.
DMC 168	168	1265	0	0	0	0.0	0.0	0.0	0	0	1.000
DMC 169	169	1366	0	0	0	0.0	0.0	0.0	0	0	1.000
DMC 300	300	761	0	0	0	0.0	0.0	0.0	0	0	1.000
DMC 310	310	1257	0	0	0	0.0	0.0	0.0	0	0	1.000
DMC 349	349	38	0	0	0	0.0	0.0	0.0	0	0	1.000
DMC 370	370	165	0	0	0	0.0	0.0	0.0	0	0	1.000
DMC 372	372	234	0	0	0	0.0	0.0	0.0	0	0	1.000
DMC 402	402	494	0	0	0	0.0	0.0	0.0	0	0	1.000
DMC 413	413	299	0	0	0	0.0	0.0	0.0	0	0	1.000
DMC 498	498	115	0	0	0	0.0	0.0	0.0	0	0	1.000
DMC 501	501	642	0	0	0	0.0	0.0	0.0	0	0	1.000
DMC 518	518	519	0	0	0	0.0	0.0	0.0	0	0	1.000
DMC 524	524	618	0	0	0	0.0	0.0	0.0	0	0	1.000
DMC 597	597	1450	0	0	0	0.0	0.0	0.0	0	0	1.000
DMC 598	598	888	0	0	0	0.0	0.0	0.0	0	0	1.000
DMC 612	612	411	0	0	0	0.0	0.0	0.0	0	0	1.000
DMC 640	640	479	0	0	0	0.0	0.0	0.0	0	0	1.000
DMC 645	645	354	0	0	0	0.0	0.0	0.0	0	0	1.000
DMC 730	730	647	0	0	0	0.0	0.0	0.0	0	0	1.000
DMC 732	732	285	0	0	0	0.0	0.0	0.0	0	0	1.000
DMC 745	745	417	0	0	0	0.0	0.0	0.0	0	0	1.000
DMC 775	775	1857	0	0	0	0.0	0.0	0.0	0	0	2.000
DMC 779	779	925	0	0	0	0.0	0.0	0.0	0	0	1.000
DMC 780	780	409	0	0	0	0.0	0.0	0.0	0	0	1.000
DMC 794	794	129	0	0	0	0.0	0.0	0.0	0	0	1.000
DMC 801	801	734	0	0	0	0.0	0.0	0.0	0	0	1.000
DMC 813	813	467	0	0	0	0.0	0.0	0.0	0	0	1.000
DMC 823	823	79	0	0	0	0.0	0.0	0.0	0	0	1.000
DMC 828	828	834	0	0	0	0.0	0.0	0.0	0	0	1.000
DMC 831	831	232	0	0	0	0.0	0.0	0.0	0	0	1.000
DMC 840	840	319	0	0	0	0.0	0.0	0.0	0	0	1.000
DMC 841	841	699	0	0	0	0.0	0.0	0.0	0	0	1.000
DMC 842	842	680	0	0	0	0.0	0.0	0.0	0	0	1.000
DMC 890	890	112	0	0	0	0.0	0.0	0.0	0	0	1.000
DMC 921	921	193	0	0	0	0.0	0.0	0.0	0	0	1.000
DMC 927	927	1576	0	0	0	0.0	0.0	0.0	0	0	1.000
DMC 928	928	1206	0	0	0	0.0	0.0	0.0	0	0	1.000
DMC 930	930	234	0	0	0	0.0	0.0	0.0	0	0	1.000
DMC 931	931	1244	0	0	0	0.0	0.0	0.0	0	0	1.000
DMC 932	932	1533	0	0	0	0.0	0.0	0.0	0	0	1.000
DMC 936	936	250	0	0	0	0.0	0.0	0.0	0	0	1.000
DMC 938	938	1097	0	0	0	0.0	0.0	0.0	0	0	1.000
DMC 939	939	161	0	0	0	0.0	0.0	0.0	0	0	1.000
DMC 951	951	140	0	0	0	0.0	0.0	0.0	0	0	1.000
DMC 958	958	499	0	0	0	0.0	0.0	0.0	0	0	1.000
DMC 959	959	802	0	0	0	0.0	0.0	0.0	0	0	1.000
DMC 964	964	378	0	0	0	0.0	0.0	0.0	0	0	1.000
DMC 991	991	721	0	0	0	0.0	0.0	0.0	0	0	1.000
DMC 992	992	1680	0	0	0	0.0	0.0	0.0	0	0	1.000
DMC 3022	3022	307	0	0	0	0.0	0.0	0.0	0	0	1.000
DMC 3031	3031	630	0	0	0	0.0	0.0	0.0	0	0	1.000

Type	Number	Full	Half	Quarter	Petite	Back(in)	Str(in)	Spec(in)	French	Bead	Skein	Est.
DMC	3072	639	0	0	0	0.0	0.0	0.0	0	0	1.000	
DMC	3325	265	0	0	0	0.0	0.0	0.0	0	0	1.000	
DMC	3371	1333	0	0	0	0.0	0.0	0.0	0	0	1.000	
DMC	3721	54	0	0	0	0.0	0.0	0.0	0	0	1.000	
DMC	3750	284	0	0	0	0.0	0.0	0.0	0	0	1.000	
DMC	3752	455	0	0	0	0.0	0.0	0.0	0	0	1.000	
DMC	3760	826	0	0	0	0.0	0.0	0.0	0	0	1.000	
DMC	3761	512	0	0	0	0.0	0.0	0.0	0	0	1.000	
DMC	3765	643	0	0	0	0.0	0.0	0.0	0	0	1.000	
DMC	3766	651	0	0	0	0.0	0.0	0.0	0	0	1.000	
DMC	3768	898	0	0	0	0.0	0.0	0.0	0	0	1.000	
DMC	3770	367	0	0	0	0.0	0.0	0.0	0	0	1.000	
DMC	3772	503	0	0	0	0.0	0.0	0.0	0	0	1.000	
DMC	3776	231	0	0	0	0.0	0.0	0.0	0	0	1.000	
DMC	3787	505	0	0	0	0.0	0.0	0.0	0	0	1.000	
DMC	3799	605	0	0	0	0.0	0.0	0.0	0	0	1.000	
DMC	3808	612	0	0	0	0.0	0.0	0.0	0	0	1.000	
DMC	3811	492	0	0	0	0.0	0.0	0.0	0	0	1.000	
DMC	3813	877	0	0	0	0.0	0.0	0.0	0	0	1.000	
DMC	3814	1282	0	0	0	0.0	0.0	0.0	0	0	1.000	
DMC	3815	533	0	0	0	0.0	0.0	0.0	0	0	1.000	
DMC	3818	515	0	0	0	0.0	0.0	0.0	0	0	1.000	
DMC	3822	47	0	0	0	0.0	0.0	0.0	0	0	1.000	
DMC	3828	255	0	0	0	0.0	0.0	0.0	0	0	1.000	
DMC	3830	173	0	0	0	0.0	0.0	0.0	0	0	1.000	
DMC	3847	850	0	0	0	0.0	0.0	0.0	0	0	1.000	
DMC	3848	2438	0	0	0	0.0	0.0	0.0	0	0	2.000	
DMC	3849	1907	0	0	0	0.0	0.0	0.0	0	0	2.000	
DMC	3853	224	0	0	0	0.0	0.0	0.0	0	0	1.000	
DMC	3856	606	0	0	0	0.0	0.0	0.0	0	0	1.000	
DMC	3858	306	0	0	0	0.0	0.0	0.0	0	0	1.000	
DMC	3860	487	0	0	0	0.0	0.0	0.0	0	0	1.000	
DMC	3862	770	0	0	0	0.0	0.0	0.0	0	0	1.000	
DMC	3864	1031	0	0	0	0.0	0.0	0.0	0	0	1.000	
DMC	3865	1693	0	0	0	0.0	0.0	0.0	0	0	1.000	